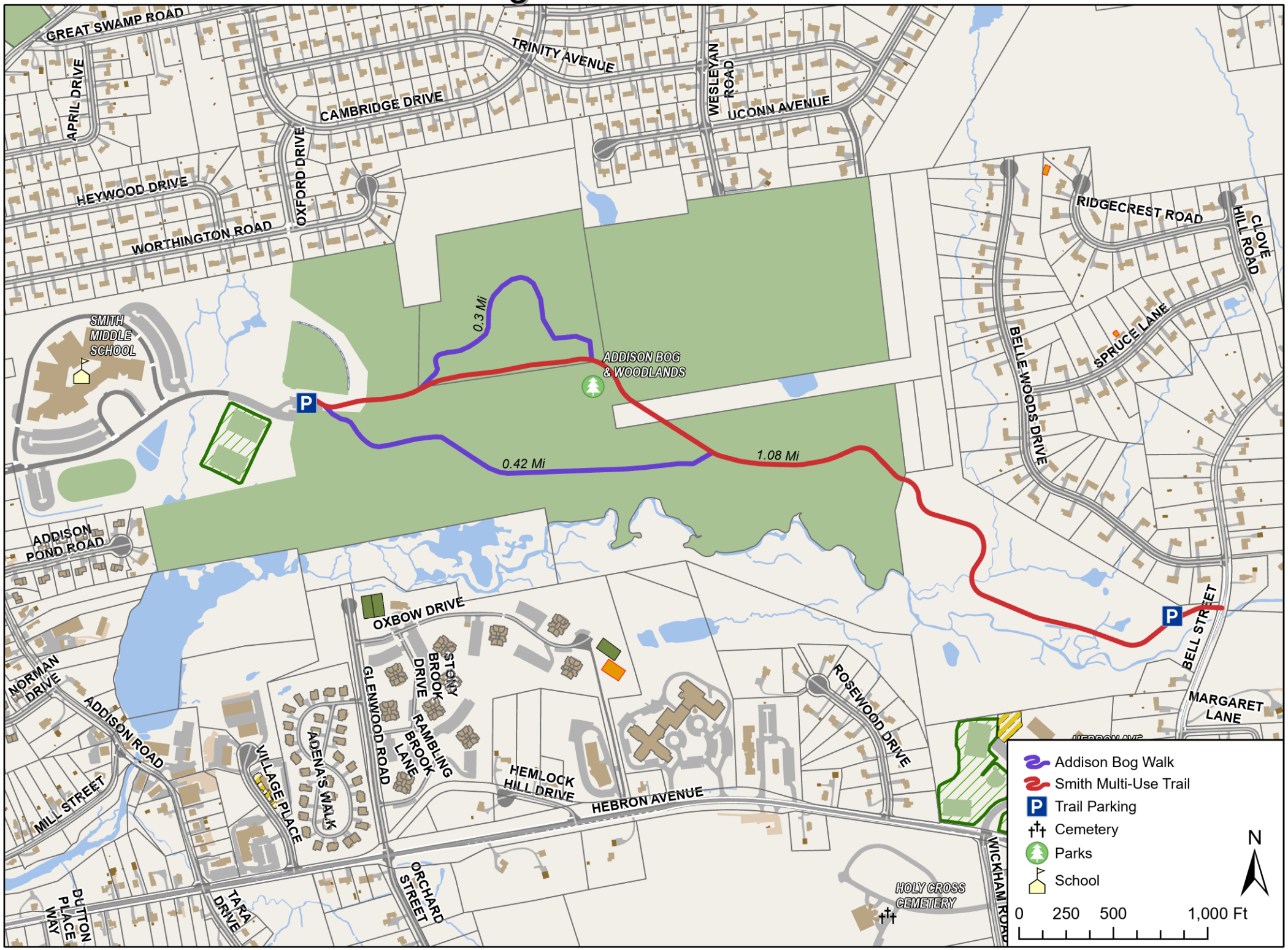Addison Bog Walk & Smith Multi-Use Trail